



2005

Houchens Industries/KHSAA

Girls' Sweet 16®

State Basketball Tournament

Final Game Stats

Session 4 ~ Game 1

Thursday, March 24

Clinton County Lady Bulldogs

vs.

Christian Academy (Lou)

Lady Centurions



March 23-26

Diddle Arena

Bowling Green

2005 HOUCHENS INDUSTRIES/KHSAA GIRLS' SWEET 16 - Game Box Score

Clinton County Lady Bulldogs vs. Christian Academy-Louisville Centurions

Date: 03/24/2005 Time: 6:40 pm CST Site: Diddle Arena-Bowling Green, KY Attendance: N

Visitors: Christian Academy-Louisville Centurions															
##	Name	P	FG	3 Pt	FT	PTS	ORB	DRB	TR	PF	AST	TO	BS	ST	MIN
10	Courtney Smith		0/0	0/0	0/0	0	0	0	0	0	0	0	0	0	0:08
14	Brooke Willoughby		0/0	0/0	0/0	0	0	0	0	0	0	0	0	0	0:08
20	* Jessie Marshall		2/7	2/5	1/2	7	0	1	1	4	0	1	0	0	35:06
22	Molly Newman														DNP
23	* Meredith Marsh		8/20	1/10	10/13	27	2	4	6	1	3	4	0	1	36:00
24	Claire Bucahan		0/0	0/0	0/0	0	0	0	0	3	0	0	1	0	2:15
30	Danielle Korn		1/6	0/5	0/1	2	1	1	2	3	0	0	0	1	18:39
32	* Kristen Blake		0/1	0/1	0/0	0	0	1	1	5	0	0	0	0	16:20
34	Molly Magee														DNP
41	* Maggie McKemie		5/15	0/1	5/6	15	6	8	14	4	0	0	2	1	34:39
42	* Ali Shubert		1/3	0/1	0/0	2	0	3	3	5	0	0	0	1	19:49
44	Ashley Fishback		0/1	0/0	2/2	2	0	1	1	4	0	3	1	0	14:11
50	Abby Tappendorf		0/1	0/0	0/0	0	1	1	2	0	0	0	0	0	2:45
12	Tannis Bachman														DNP
Team							4	3	7						
Totals			17/54	3/23	18/24	55	14	23	37	29	3	8	4	4	180
Total FG			1st Half	7/19	36.8%	2nd Half	10/35	28.6%	Game	17/54	31.5%				
3 PT FG			1st Half	3/8	37.5%	2nd Half	0/15	0.00%	Game	3/23	13.0%				
Free Throws			1st Half	11/12	91.7%	2nd Half	7/12	58.3%	Game	18/24	75.0%				

Home: Clinton County Lady Bulldogs															
##	Name	P	FG	3 Pt	FT	PTS	ORB	DRB	TR	PF	AST	TO	BS	ST	MIN
2	Sloan Dyer		0/0	0/0	0/0	0	2	0	2	0	0	0	0	0	6:29
4	* Jessica Cummings		1/2	1/2	0/0	3	0	1	1	3	2	1	0	0	23:41
10	Cassandra Huddleston		0/0	0/0	0/0	0	0	0	0	0	0	0	0	0	0:08
14	Jessica Beard		0/0	0/0	0/0	0	0	0	0	0	0	0	0	0	0:08
20	* Amber Guffey		4/13	0/1	20/25	28	1	10	11	0	3	5	1	1	35:52
21	Rachel DeForest		0/2	0/0	0/0	0	1	3	4	2	0	2	0	0	10:07
23	* Brittany Abbott		3/9	2/6	2/2	10	0	2	2	4	0	0	0	0	34:05
24	Chelsey Hardin		0/0	0/0	0/0	0	0	0	0	0	0	0	0	0	0:08
25	* Dorothy Papineau		2/2	0/0	1/2	5	2	0	2	4	0	1	0	0	20:34
33	Leslie Brown		0/0	0/0	3/6	3	0	2	2	3	0	0	0	0	12:40
35	Brittanie Thurman		0/0	0/0	0/0	0	0	0	0	0	0	0	0	0	0:08
50	* Paige Guffey		3/11	1/7	9/9	16	1	7	8	2	1	1	0	1	35:52
54	Vanessa Ostertag		0/0	0/0	0/0	0	0	0	0	0	0	0	0	0	0:08
Team							3	1	4						
Totals			13/39	4/16	35/44	65	10	26	36	18	6	10	1	2	180
Total FG			1st Half	9/24	37.5%	2nd Half	4/15	26.7%	Game	13/39	33.3%				
3 PT FG			1st Half	3/10	30.0%	2nd Half	1/6	16.7%	Game	4/16	25.0%				
Free Throws			1st Half	11/15	73.3%	2nd Half	24/29	82.8%	Game	35/44	79.5%				

	CAL	CLINT		CAL	CLINT		CAL	CLINT
Free Throw Pts	18	35	3Pt Points	9	12	Pts/Possession	0.92	1.08
Pts off Turnovers	11	5	2nd Chance Points	4	8	Pts off Bench	4	3
Total Rebounds	37	36	Team Rebounds	7	4	Dead Ball Reb	3	2
Off Rebound %	35.0	30.3	Def Rebound %	69.7	65.0	Total Rebound %	50.7	49.3
Technical Fouls	CAL	CLINT	None					
Officials	David Scheibly, Brian Cook, Sherianne Shuey							

	Qtr 1	Qtr 2	Qtr 3	Qtr 4	OT 1	OT 2	OT 3	OT 4	Total
Christian Academy-Louisville Centurions	14	14	6	15	6	0	0	0	55
Clinton County Lady Bulldogs	11	21	7	10	16	0	0	0	65

2005 HOUCHENS INDUSTIRES/KHSAA GIRLS' SWEET 16 - Play by Play Report - Period: 1 (pg 1)

Clinton County Lady Bulldogs vs. Christian Academy-Louisville Centurians

Date: 03/24/2005 Time: 6:30 pm CST Site: Diddle Arena-Bowling Green, KY Attendance: N

Name	Action	Action	Score	Clock	Diff	Name	Action	Action
4 J Cummings	Start Game					20 J Marshall	Start Game	
20 A Guffey	Start Game					23 M Marsh	Start Game	
23 B Abbott	Start Game					32 K Blake	Start Game	
25 D Papineau	Start Game					41 M McKemie	Start Game	
50 P Guffey	Start Game					42 A Shubert	Start Game	
D Papineau	Jump Ball Loss			1 7:59		M McKemie	Jump Ball Win	
B Abbott	Def Rebound			1 7:34		M Marsh	3Pt Attempt	
P Guffey	FG Attempt			1 7:24		M McKemie	Def Rebound	
D Papineau	Personal Foul			1 7:13				
			0-1	1 7:13	-1	M McKemie	FT Attempt	CAL Deadball Reb
				1 7:13		M McKemie	FT Made	
P Guffey	Turnover	(Palming)		1 6:56				
J Cummings	Def Rebound			1 6:37		M McKemie	FG Attempt	
A Guffey	FG Made		2-1	1 6:28	+1 (L1)			
				1 6:28		K Blake	Personal Foul	
A Guffey	FT Attempt			1 6:28		A Shubert	Def Rebound	
			2-3	1 6:18	-1 (L2)	M McKemie	FG Made	
B Abbott	3Pt Attempt	D Papineau Off Reb		1 5:52				
				1 5:43		A Shubert	Personal Foul	
D Papineau	FG Made	J Cummings Assist	4-3	1 5:24	+1 (L3)			
P Guffey	Def Rebound			1 5:05		M McKemie	3Pt Attempt	
				1 4:49		A Shubert	Personal Foul	
				1 4:49		A Fishback	Enter Game	for A Shubert
R DeForest	Enter Game	for D Papineau		1 4:49				
				1 4:48		K Blake	Personal Foul	
				1 4:48		D Kom	Enter Game	for K Blake
A Guffey	FT Made		5-3	1 4:48	+2			
A Guffey	FT Made		6-3	1 4:48	+3			
R DeForest	Personal Foul			1 4:34				
D Papineau	Enter Game	for R DeForest		1 4:34				
			6-4	1 4:34	+2	M McKemie	FT Made	
			6-5	1 4:34	+1	M McKemie	FT Made	
P Guffey	FG Attempt	D Papineau Off Reb		1 4:17				
A Guffey	Turnover	(Bad Pass)		1 4:09				
				1 4:09		M McKemie	Steal	
J Cummings	Personal Foul			1 4:02				
L Brown	Enter Game	for J Cummings		1 4:02				
			6-6	1 4:02	(T1)	M Marsh	FT Made	
			6-7	1 4:02	-1 (L4)	M Marsh	FT Made	
A Guffey	FT Made		7-7	1 3:30	(T2)	D Kom	Personal Foul	
A Guffey	FT Made		8-7	1 3:30	+1 (L5)			
			8-10	1 3:18	-2 (L6)	J Marshall	3Pt Made	M Marsh Assist
	Official Time Out			1 2:46			Official Time Out	
J Cummings	Enter Game	for L Brown		1 2:46				
J Cummings	3Pt Attempt	CLINT Off Reb		1 2:34				
A Guffey	FG Attempt	CLINT Off Reb		1 1:55		A Fishback	Block	
				1 1:53		D Kom	Personal Foul	
P Guffey	3Pt Attempt			1 1:30		M Marsh	Def Rebound	
A Guffey	Block			1 1:25		J Marshall	FG Attempt	CAL Off Reb
D Papineau	Personal Foul			1 1:23				
R DeForest	Enter Game	for D Papineau		1 1:23				
P Guffey	Def Rebound			1 1:13		M Marsh	3Pt Attempt	
J Cummings	3Pt Made	P Guffey Assist	11-10	1 0:55	+1 (L7)			
			11-12	1 0:31	-1 (L8)	M McKemie	FG Made	
R DeForest	Personal Foul			1 0:20				
R DeForest	Turnover			1 0:20				
			11-14	1 0:04	-3	M Marsh	FG Made	

End of Period Summary Lady Bulldogs 11 Centurians 14

Largest Lead: Lady Bulldogs 6 Centurians 3 (3 pts)

Lead Changes: 8 Ties: 2

Lead in Period: Lady Bulldogs 6 Centurians 3 (3 pts)

Lead Changes: 8 Ties: 2 (this period)

2005 HOUCHEMS INDUSTIRES/KHSAA GIRLS' SWEET 16 - Play by Play Report - Period: 1 (pg 2)
Clinton County Lady Bulldogs vs. Christian Academy-Louisville Centurians
Date: 03/24/2005 Time: 6:30 pm CST Site: Diddle Arena-Bowling Green, KY Attendance: N

Name	Action	Action	Score	Clock	Diff	Name	Action	Action
	3 for 4 oppo pts			Turnovers			0 for 0 oppo pts	
	4 for 2 pts			2nd Chances			1 for 0 pts	
	3/9 for 33.3 %			Field Goals			4/9 for 44.4 %	
	4/5 for 80.0 %			Free Throws			5/6 for 83.3 %	

2005 HOUCHEM INDUSTRIES/KHSAA GIRLS' SWEET 16 - Play by Play Report - Period: 2 (pg 2)
 Clinton County Lady Bulldogs vs. Christian Academy-Louisville Centurions
 Date: 03/24/2005 Time: 6:40 pm CST Site: Diddle Arena-Bowling Green, KY Attendance: N

Name	Action	Action	Score	Clock	Diff	Name	Action	Action
CLINT	Partial Time Out			2 0:44				
P Guffey	3Pt Attempt			2 0:03		A Tappendorf	Def Rebound	

End of Period Summary Lady Bulldogs 32 Centurions 28

Largest Lead: Lady Bulldogs 30 Centurions 25 (5 pts)

Lead in Period: Lady Bulldogs 30 Centurions 25 (5 pts)

0 for 0 oppo pts

5 for 4 pts

6/15 for 40.0 %

7/10 for 70.0 %

Turnovers

2nd Chances

Field Goals

Free Throws

Lead Changes: 9 Ties: 4

Lead Changes: 1 Ties: 2 (this period)

4 for 3 oppo pts

2 for 3 pts

3/10 for 30.0 %

6/6 for 100 %

2005 HOUCHENS INDUSTRIES/KHSAA GIRLS' SWEET 16 - Game Box Score

Clinton County Lady Bulldogs vs. Christian Academy-Louisville Centurions

Date: 03/24/2005 Time: 6:40 pm CST Site: Diddle Arena-Bowling Green, KY Attendance: N

Visitors: Christian Academy-Louisville Centurions

#	Name	P	FG	3 Pt	FT	PTS	ORB	DRB	TR	PF	AST	TO	BS	ST	MIN
0	Courtney Smith														DNP
4	Brooke Willoughby														DNP
0	* Jessie Marshall		2/3	2/2	0/0	6	0	0	0	1	0	0	0	0	15:42
2	Molly Newman														DNP
3	* Meredith Marsh		2/6	1/5	4/4	9	0	1	1	0	2	1	0	0	16:00
4	Claire Buchanan		0/0	0/0	0/0	0	0	0	0	1	0	0	1	0	1:30
0	Danielle Kom		0/0	0/0	0/0	0	0	0	0	2	0	0	0	0	11:18
2	* Kristen Blake		0/0	0/0	0/0	0	0	0	0	2	0	0	0	0	3:30
4	Molly Magee														DNP
1	* Maggie McKemie		3/9	0/1	5/6	11	1	4	5	0	0	0	2	1	16:00
2	* Ali Shubert		0/0	0/0	0/0	0	0	1	1	2	0	0	0	0	3:11
4	Ashley Fishback		0/0	0/0	2/2	2	0	1	1	3	0	3	1	0	10:12
0	Abby Tappendorf		0/1	0/0	0/0	0	1	1	2	0	0	0	0	0	2:37
2	Tannis Bachman														DNP
	Team						1	1	2						
	Totals		7/19	3/8	11/12	28	3	9	12	11	2	4	4	1	80
	Total FG		1st Half	7/19	36.8%	2nd Half	0/0	0.00%	Game	7/19	36.8%				
	3 PT FG		1st Half	3/8	37.5%	2nd Half	0/0	0.00%	Game	3/8	37.5%				
	Free Throws		1st Half	11/12	91.7%	2nd Half	0/0	0.00%	Game	11/12	91.7%				

Home: Clinton County Lady Bulldogs

#	Name	P	FG	3 Pt	FT	PTS	ORB	DRB	TR	PF	AST	TO	BS	ST	MIN
	Sloan Dyer		0/0	0/0	0/0	0	2	0	2	0	0	0	0	0	6:20
	* Jessica Cummings		1/2	1/2	0/0	3	0	1	1	2	2	0	0	0	8:24
0	Cassandra Huddleston														DNP
4	Jessica Beard														DNP
0	* Amber Guffey		3/6	0/0	8/9	14	0	3	3	0	2	1	1	0	16:00
1	Rachel DeForest		0/2	0/0	0/0	0	1	0	1	2	0	1	0	0	3:18
3	* Brittany Abbott		2/6	2/5	0/0	6	0	1	1	1	0	0	0	0	16:00
4	Chelsey Hardin														DNP
5	* Dorothy Papineau		1/1	0/0	0/0	2	2	0	2	2	0	0	0	0	6:22
3	Leslie Brown		0/0	0/0	1/4	1	0	2	2	1	0	0	0	0	7:36
5	Brittanie Thurman														DNP
0	* Paige Guffey		2/7	0/3	2/2	6	1	2	3	0	1	1	0	1	16:00
4	Vanessa Osterag														DNP
	Team						3	0	3						
	Totals		9/24	3/10	11/15	32	9	9	18	8	5	3	1	1	80
	Total FG		1st Half	9/24	37.5%	2nd Half	0/0	0.00%	Game	9/24	37.5%				
	3 PT FG		1st Half	3/10	30.0%	2nd Half	0/0	0.00%	Game	3/10	30.0%				
	Free Throws		1st Half	11/15	73.3%	2nd Half	0/0	0.00%	Game	11/15	73.3%				

	CAL	CLINT		CAL	CLINT		CAL	CLINT
Free Throw Pts	11	11	3Pt Points	9	9	Pts/Possession	1.08	1.28
Pts off Turnovers	4	3	2nd Chance Points	3	6	Pts off Bench	2	1
Total Rebounds	12	18	Team Rebounds	2	3	Dead Ball Reb	1	1
Off Rebound %	25.0	50.0	Def Rebound %	50.0	75.0	Total Rebound %	40.0	60.0
Technical Fouls	CAL	CLINT	None	None				
Officials	David Scheibly, Brian Cook, Sherianne Shuey							

	Qtr 1	Qtr 2	Qtr 3	Qtr 4	OT 1	OT 2	OT 3	OT 4	Total
Christian Academy-Louisville Centurions	14	14	0	0	0	0	0	0	28
Clinton County Lady Bulldogs	11	21	0	0	0	0	0	0	32

2005 HOUCHENS INDUSTIRES/KHSAA GIRLS' SWEET 16 - Play by Play Report - Period: 3 (pg 1)

Clinton County Lady Bulldogs vs. Christian Academy-Louisville Centurions

Date: 03/24/2005 Time: 6:40 pm CST Site: Diddle Arena-Bowling Green, KY Attendance: N

Name	Action	Action	Score	Clock	Diff	Name	Action	Action
S Dyer	Leave Game			3 8:00				
A Guffey	Leave Game			3 8:00				
B Abbott	Leave Game			3 8:00				
L Brown	Leave Game			3 8:00				
P Guffey	Leave Game			3 8:00				
				3 8:00		J Marshall	Leave Game	
				3 8:00		M Marsh	Leave Game	
				3 8:00		D Kom	Leave Game	
				3 8:00		M McKemie	Leave Game	
				3 8:00		A Tappendorf	Leave Game	
J Cummings	Enter game			3 8:00				
A Guffey	Enter game			3 8:00				
P Guffey	Enter game			3 8:00				
B Abbott	Enter game			3 8:00				
D Papineau	Enter game			3 8:00				
				3 8:00		J Marshall	Enter game	
				3 8:00		M Marsh	Enter game	
				3 8:00		K Blake	Enter game	
				3 8:00		M McKemie	Enter game	
				3 8:00		A Shubert	Enter game	
B Abbott	FG Made		34-28	3 7:40	+6			
P Guffey	Def Rebound			3 7:26		A Shubert	3Pt Attempt	
P Guffey	FT Made		35-28	3 7:07	+7	J Marshall	Personal Foul	
P Guffey	FT Made		36-28	3 7:07	+8			
P Guffey	FT Made		37-28	3 7:07	+9			
				3 6:54		M Marsh	3Pt Attempt	M McKemie Off Reb
P Guffey	Def Rebound			3 6:52		M McKemie	Putback Att	
A Guffey	FT Made		38-28	3 6:41	+10	K Blake	Personal Foul	
A Guffey	FT Made		39-28	3 6:41	+11			
P Guffey	Def Rebound			3 6:23		M McKemie	FG Attempt	
				3 6:15		M McKemie	Personal Foul	
P Guffey	3Pt Attempt			3 6:07		A Shubert	Def Rebound	
CLINT	Def Rebound			3 5:57		K Blake	3Pt Attempt	
				3 5:56		A Fishback	Enter Game	for M McKemie
P Guffey	3Pt Attempt			3 5:42		M Marsh	Def Rebound	
				3 5:40		D Kom	Enter Game	for K Blake
B Abbott	Def Rebound			3 5:33		A Fishback	FG Attempt	
A Guffey	FG Attempt			3 5:21		D Kom	Def Rebound	
B Abbott	FG Attempt			3 4:46		CAL	Def Rebound	
				3 4:43		M McKemie	Enter Game	for A Fishback
A Guffey	Def Rebound			3 4:32		M McKemie	FG Attempt	
A Guffey	FG Attempt			3 4:17		M Marsh	Def Rebound	
P Guffey	Def Rebound			3 4:09		D Kom	3Pt Attempt	
A Guffey	Turnover			3 3:30				
				3 3:29		D Kom	Steal	
			39-30	3 3:28	+9	D Kom	Layup Made	
				3 3:28		CAL	Partial Time Out	
				3 3:15		A Shubert	Personal Foul	
				3 3:15		K Blake	Enter Game	for D Kom
A Guffey	Turnover			3 2:58				
				3 2:57		M Marsh	Steal	
			39-32	3 2:54	+7	M McKemie	Layup Made	M Marsh Assist
A Guffey	FG Attempt			3 2:38		K Blake	Def Rebound	
			39-34	3 2:26	+5	M Marsh	Layup Made	
J Cummings	Turnover			3 1:49				
				3 1:43		M Marsh	3Pt Attempt	M McKemie Off Reb
D Papineau	Personal Foul			3 1:42				
	Official Time Out			3 1:42			Official Time Out	
J Cummings	Leave Game			3 1:42				
R DeForest	Enter Game	for D Papineau		3 1:42				
L Brown	Enter game			3 1:42				

2005 HOUCHEMS INDUSTIRES/KHSAA GIRLS' SWEET 16 - Play by Play Report - Period: 3 (pg 2)
Clinton County Lady Bulldogs vs. Christian Academy-Louisville Centurions
Date: 03/24/2005 Time: 6:40 pm CST Site: Diddle Arena-Bowling Green, KY Attendance: N

Name	Action	Action	Score	Clock	Diff	Name	Action	Action
R DeForest	Def Rebound			3 1:35		M Marsh	3Pt Attempt	
				3 1:13		J Marshall	Personal Foul	
				3 0:36		A Shubert	Personal Foul	
				3 0:36		D Korn	Enter Game	for J Marshall
				3 0:36		A Fishback	Enter Game	for A Shubert
R DeForest	Turnover	(Traveling)		3 0:35				
				3 0:21		M Marsh	Turnover	
A Guffey	Turnover	(Traveling)		3 0:07				
				3 0:01		M Marsh	FG Attempt	CAL Off Reb

End of Period Summary Lady Bulldogs 39 Centurions 34

Largest Lead: Lady Bulldogs 39 Centurions 28 (11 pts)

Lead Changes: 9 Ties: 4

Lead in Period: Lady Bulldogs 39 Centurions 28 (11 pts)

Lead Changes: 0 Ties: 0 (this period)

5 for 4 oppo pts

Turnovers

1 for 0 oppo pts

0 for 0 pts

2nd Chances

3 for 0 pts

1/7 for 14.3 %

Field Goals

3/14 for 21.4 %

5/5 for 100 %

Free Throws

0/0 for 0.00 %

2005 HOUCHENS INDUSTRIES/KHSAA GIRLS' SWEET 16 - Play by Play Report - Period: 4 (pg 1)
Clinton County Lady Bulldogs vs. Christian Academy-Louisville Centurions
Date: 03/24/2005 Time: 6:40 pm CST Site: Diddle Arena-Bowling Green, KY Attendance: N

Name	Action	Action	Score	Clock	Diff	Name	Action	Action
				4 8:00		J Marshall	Enter Game	for D Kom
D Papineau	Enter Game	for R DeForest		4 8:00				
L Brown	Personal Foul			4 7:49				
J Cummings	Enter Game	for L Brown		4 7:49				
			39-35	4 7:49	+4	M Marsh	FT Made	
A Guffey	Def Rebound			4 7:49		M Marsh	FT Attempt	
B Abbott	3Pt Attempt			4 7:33		M Marsh	Def Rebound	
B Abbott	Personal Foul			4 7:32				
			39-37	4 7:19	+2	M Marsh	FG Made	
A Guffey	FG Made		41-37	4 7:04	+4			
				4 6:54		M Marsh	Turnover	(Violation)
				4 6:54		A Shubert	Enter Game	for A Fishback
D Papineau	Personal Foul			4 6:38				
D Papineau	Turnover			4 6:38				
R DeForest	Enter Game	for D Papineau		4 6:38				
R DeForest	Def Rebound			4 6:31		M McKemie	FG Attempt	
P Guffey	3Pt Attempt			4 6:12		M McKemie	Def Rebound	
			41-39	4 6:03	+2	M McKemie	FG Made	
A Guffey	FG Attempt	A Guffey Off Reb		4 5:46				
A Guffey	FT Made		42-39	4 5:43	+3	M McKemie	Personal Foul	
A Guffey	FT Made		43-39	4 5:43	+4			
A Guffey	Def Rebound			4 5:27		M Marsh	Layup Att	
CLINT	Time Out			4 5:18				
A Guffey	FT Made		44-39	4 5:05	+5	M McKemie	Personal Foul	
A Guffey	FT Made		45-39	4 5:05	+6			
			45-41	4 4:50	+4	M Marsh	FG Made	
				4 3:24		J Marshall	Personal Foul	
				4 3:24		CAL	Time Out	
B Abbott	FT Made		46-41	4 3:24	+5			
B Abbott	FT Made		47-41	4 3:24	+6			
			47-43	4 3:10	+4	M Marsh	Layup Made	
				4 3:00				
CLINT	Partial Time Out			4 2:49				
D Papineau	Enter Game	for R DeForest		4 2:49				
A Guffey	Turnover			4 2:42				
				4 2:41		A Shubert	Steal	
			47-45	4 2:38	+2	A Shubert	Layup Made	
	Official Time Out			4 2:38			Official Time Out	
CLINT	Time Out			4 1:52				
				4 1:30		K Blake	Personal Foul	
A Guffey	FT Attempt			4 1:30				
A Guffey	FT Made		48-45	4 1:30	+3			
				4 1:22		CAL	Def Rebound	
B Abbott	Personal Foul			4 1:22				
B Abbott	Personal Foul		48-46	4 1:16	+2	M Marsh	FT Made	
			48-47	4 1:16	+1	M Marsh	FT Made	
				4 0:45		K Blake	Personal Foul	
				4 0:45		D Kom	Enter Game	for K Blake
R DeForest	Enter Game	for B Abbott		4 0:45				
A Guffey	FT Attempt	CLINT Deadball Reb		4 0:45				
A Guffey	FT Attempt			4 0:45		M McKemie	Def Rebound	
				4 0:30		D Kom	3Pt Attempt	D Kom Off Reb
P Guffey	Personal Foul			4 0:26				
B Abbott	Enter Game	for R DeForest		4 0:26				
P Guffey	Def Rebound			4 0:26		D Kom	FT Attempt	
				4 0:19		D Kom	Personal Foul	
				4 0:19		CAL	Time Out	
R DeForest	Enter Game	for B Abbott		4 0:19				
A Guffey	FT Made		49-47	4 0:19	+2			
A Guffey	FT Attempt			4 0:19		M McKemie	Def Rebound	
J Cummings	Personal Foul			4 0:11				

2005 HOUCHENS INDUSTIRES/KHSAA GIRLS' SWEET 16 - Play by Play Report - Period: 4 (pg 2)
Clinton County Lady Bulldogs vs. Christian Academy-Louisville Centurions
Date: 03/24/2005 Time: 6:40 pm CST Site: Diddle Arena-Bowling Green, KY Attendance: N

Name	Action	Action	Score	Clock	Diff	Name	Action	Action
B Abbott	Enter Game	for R DeForest		4 0:11				
			49-48	4 0:11	+1	M Marsh	FT Made	
			49-49	4 0:11	(T5)	M Marsh	FT Made	
A Guffey	3Pt Attempt			4 0:02		J Marshall	Def Rebound	

End of Period Summary Lady Bulldogs 49 Centurions 49

Largest Lead: Lady Bulldogs 39 Centurions 28 (11 pts)

Lead in Period: Lady Bulldogs 45 Centurions 39 (6 pts)

2 for 3 oppo pts

1 for 2 pts

1/5 for 20.0 %

8/12 for 66.7 %

Turnovers

2nd Chances

Field Goals

Free Throws

Lead Changes: 9 Ties: 5

Lead Changes: 0 Ties: 1 (this period)

1 for 0 oppo pts

1 for 0 pts

5/8 for 62.5 %

5/7 for 71.4 %

2005 HOUCHEMS INDUSTIRES/KHSAA GIRLS' SWEET 16 - Play by Play Report - Period: OT (pg 1)

Clinton County Lady Bulldogs vs. Christian Academy-Louisville Centurions

Date: 03/24/2005 Time: 6:40 pm CST Site: Diddle Arena-Bowling Green, KY Attendance: N

Name	Action	Action	Score	Clock	Diff	Name	Action	Action
L Brown	Enter Game	for J Cummings		5 4:00				
D Papineau	Jump Ball Loss			5 3:59		M McKemie	Jump Ball Win	
A Guffey	Def Rebound			5 3:45		A Shubert	FG Attempt	
P Guffey	3Pt Made		52-49	5 3:29	+3			
				5 3:14		D Kom	3Pt Attempt	M Marsh Off Reb
				5 3:02		M Marsh	Turnover	(Bad Pass)
A Guffey	Steal			5 3:02				
A Guffey	Layup Att			5 2:59		A Shubert	Def Rebound	
A Guffey	Def Rebound			5 2:48		J Marshall	FG Attempt	
D Papineau	FG Made	A Guffey Assist	54-49	5 2:14	+5			
L Brown	Personal Foul			5 1:57				
				5 1:57		C Bucahan	Enter Game	for D Kom
			54-50	5 1:57	+4	M Marsh	FT Made	
				5 1:57		M Marsh	FT Attempt	CAL Deadball Reb
A Guffey	Def Rebound			5 1:57		M Marsh	FT Attempt	
				5 1:40		A Shubert	Personal Foul	
				5 1:40		D Kom	Enter Game	for A Shubert
R DeForest	Enter Game	for B Abbott		5 1:40				
P Guffey	FT Made		55-50	5 1:40	+5			
P Guffey	FT Made		56-50	5 1:40	+6			
R DeForest	Def Rebound			5 1:32		M Marsh	FG Attempt	
CLINT	Time Out			5 1:24				
B Abbott	Enter Game	for R DeForest		5 1:24				
				5 1:18		C Bucahan	Personal Foul	
R DeForest	Enter Game	for B Abbott		5 1:18				
				5 1:18		A Fishback	Enter Game	for C Bucahan
L Brown	FT Made		57-50	5 1:18	+7			
L Brown	FT Made		58-50	5 1:18	+8			
J Cummings	Enter Game	for L Brown		5 1:18				
				5 1:08		J Marshall	3Pt Attempt	M McKemie Off Reb
				5 1:04		J Marshall	3Pt Attempt	M McKemie Off Reb
				5 0:59		D Kom	3Pt Attempt	CAL Off Reb
				5 0:54		M Marsh	3Pt Attempt	M Marsh Off Reb
				5 0:52		CAL	Time Out	
				5 0:47		D Kom	3Pt Attempt	M McKemie Off Reb
P Guffey	Personal Foul			5 0:43				
				5 0:43		C Bucahan	Enter Game	for A Fishback
				5 0:43		J Marshall	FT Attempt	CAL Deadball Reb
			58-51	5 0:43	+7	J Marshall	FT Made	
				5 0:43		M McKemie	Personal Foul	
L Brown	Enter Game	for R DeForest		5 0:43				
				5 0:43		A Fishback	Enter Game	for C Bucahan
A Guffey	FT Made		59-51	5 0:43	+8			
A Guffey	FT Made		60-51	5 0:43	+9			
			60-53	5 0:36	+7	M Marsh	Layup Made	
				5 0:35		CAL	Time Out	
B Abbott	Enter Game	for D Papineau		5 0:35				
				5 0:35		C Bucahan	Enter Game	for A Fishback
D Papineau	Enter Game	for B Abbott		5 0:35				
B Abbott	Enter Game	for L Brown		5 0:35				
				5 0:33		C Bucahan	Personal Foul	
L Brown	Enter Game	for B Abbott		5 0:33				
				5 0:33		A Fishback	Enter Game	for C Bucahan
D Papineau	FT Made		61-53	5 0:33	+8			
D Papineau	FT Attempt			5 0:33		M McKemie	Def Rebound	
				5 0:24		J Marshall	3Pt Attempt	CAL Off Reb
				5 0:21		J Marshall	Turnover	(Traveling)
B Abbott	Enter Game	for L Brown		5 0:21				
				5 0:21		C Bucahan	Enter Game	for A Fishback
				5 0:17		M Marsh	Personal Foul	
B Abbott	Leave Game			5 0:17				

2005 HOUCHEMS INDUSTIRES/KHSAA GIRLS' SWEET 16 - Play by Play Report - Period: OT (pg 2)
Clinton County Lady Bulldogs vs. Christian Academy-Louisville Centurions
Date: 03/24/2005 Time: 6:40 pm CST Site: Diddle Arena-Bowling Green, KY Attendance: N

Name	Action	Action	Score	Clock	Diff	Name	Action	Action
S Dyer	Enter Game	for D Papineau		5 0:17				
L Brown	Enter game			5 0:17				
				5 0:17		A Fishback	Enter Game	for C Buchanan
P Guffey	FT Made		62-53	5 0:17	+9			
P Guffey	FT Made		63-53	5 0:17	+10			
A Guffey	Def Rebound			5 0:09		M Marsh	3Pt Attempt	
				5 0:08		A Fishback	Personal Foul	
J Cummings	Leave Game			5 0:08				
L Brown	Leave Game			5 0:08				
C Huddleston	Enter Game	for P Guffey		5 0:08				
J Beard	Enter game			5 0:08				
R DeForest	Enter game			5 0:08				
				5 0:08		D Kom	Leave Game	
				5 0:08		M McKemie	Leave Game	
				5 0:08		C Smith	Enter Game	for A Fishback
				5 0:08		B Willoughby	Enter game	
				5 0:08		A Tappendorf	Enter game	
A Guffey	FT Made		64-53	5 0:08	+11			
A Guffey	FT Made		65-53	5 0:08	+12			
S Dyer	Leave Game			5 0:08				
C Huddleston	Leave Game			5 0:08				
J Beard	Leave Game			5 0:08				
A Guffey	Leave Game			5 0:08				
V Osteritag	Enter Game	for R DeForest		5 0:08				
C Huddleston	Enter game			5 0:08				
B Thurman	Enter game			5 0:08				
J Beard	Enter game			5 0:08				
C Hardin	Enter game			5 0:08				
			65-55	5 0:03	+10	M Marsh	FG Made	

End of Period Summary Lady Bulldogs 65 Centurions 55

Largest Lead: Lady Bulldogs 65 Centurions 53 (12 pts)

Lead in Period: Lady Bulldogs 65 Centurions 53 (12 pts)

0 for 0 oppo pts

0 for 0 pts

2/3 for 66.7 %

11/12 for 91.7 %

Turnovers

2nd Chances

Field Goals

Free Throws

Lead Changes: 9 Ties: 5

Lead Changes: 0 Ties: 0 (this period)

2 for 2 oppo pts

7 for 1 pts

2/13 for 15.4 %

2/5 for 40.0 %

2005 HOUCHEMANS INDUSTRIES/KHSAA GIRLS' SWEET 16 - TEAM SHOT CHART for the Clinton County Lady Bulldogs
 Clinton County Lady Bulldogs vs. Christian Academy-Louisville Centurions
 DATE: 03/24/2005 TIME: 6:40 pm CST SITE: Diddle Arena-Bowling Green, KY

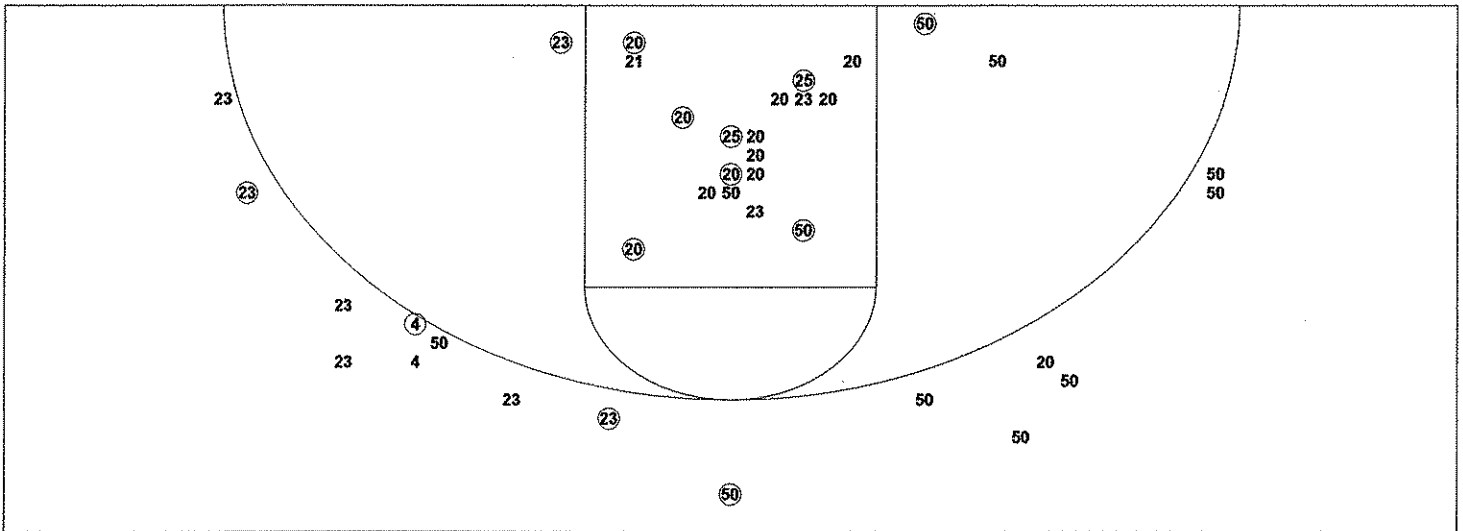

Shot Summary	M/A	%	PTS
3Pt FG	4/16	25.0%	12
2Pt FG	9/23	39.1%	18
Layups - L	0/0	0.0%	0
Layups - R	0/1	0.0%	0
Dunks	0/0	0.0%	0
Putbacks	0/1	0.0%	0
Overall Shooting	13/39	33.3%	30
Free Throws	35/44	79.5%	35
Total Points			65

Scoring Distribution

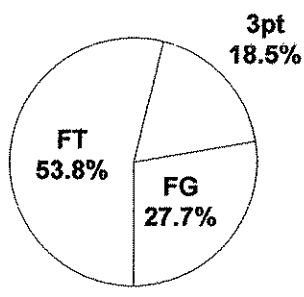

Scoring Locations

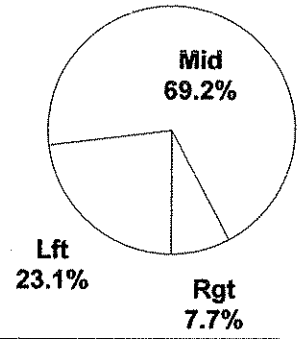

By Period	FG	FGA	FG%	3Pt	3PA	3P%	FT	FTA	FT%	PTS	ORB	DRB	TR	PF	AST	TO	BS	ST	P/S
1st Period	3	9	33.3	1	4	25.0	4	5	80.0	11	4	4	8	5	2	3	1	0	1.00
2nd Period	6	15	40.0	2	6	33.3	7	10	70.0	21	5	5	10	3	3	0	0	1	1.05
3rd Period	1	7	14.3	0	2	0.00	5	5	100	7	0	8	8	1	0	5	0	0	0.78
4th Period	1	5	20.0	0	3	0.00	8	12	66.7	10	1	4	5	7	0	2	0	0	0.91
OT 1	2	3	66.7	1	1	100	11	12	91.7	16	0	5	5	2	1	0	0	1	1.78
Game	13	39	33.3	4	16	25.0	35	44	79.5	65	10	26	36	18	6	10	1	2	1.07

Scoring Breakdown

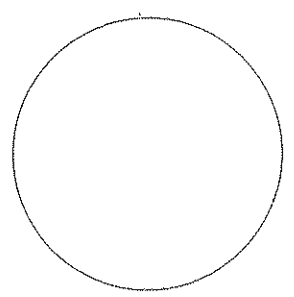

Scoring Range

